

# Breakpoint WinTimer Installation Guide

Copyright © 2006 Breakpoint Computer Systems and Services

All rights reserved.

The information provided has no warranties in whatsoever.

Read all the agreement and additional information during the installation setup.

Last edited: April 6, 2006

## Steps in installing Breakpoint WinTimer

1. Install WinTimer Server.
2. Install WinTimer Client
3. Configure WinTimer Client

### ***1. Install WinTimer Server***

- a. Run the setup program you downloaded (e.g. wintimer51s.exe)

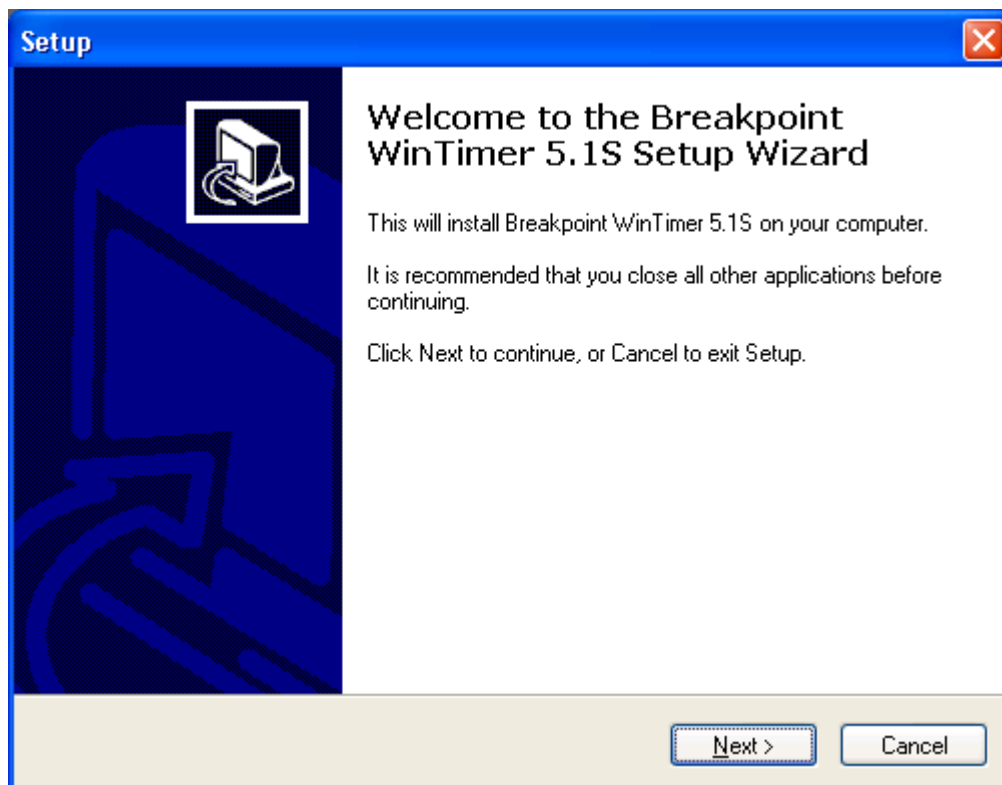

- b. Click Next to continue

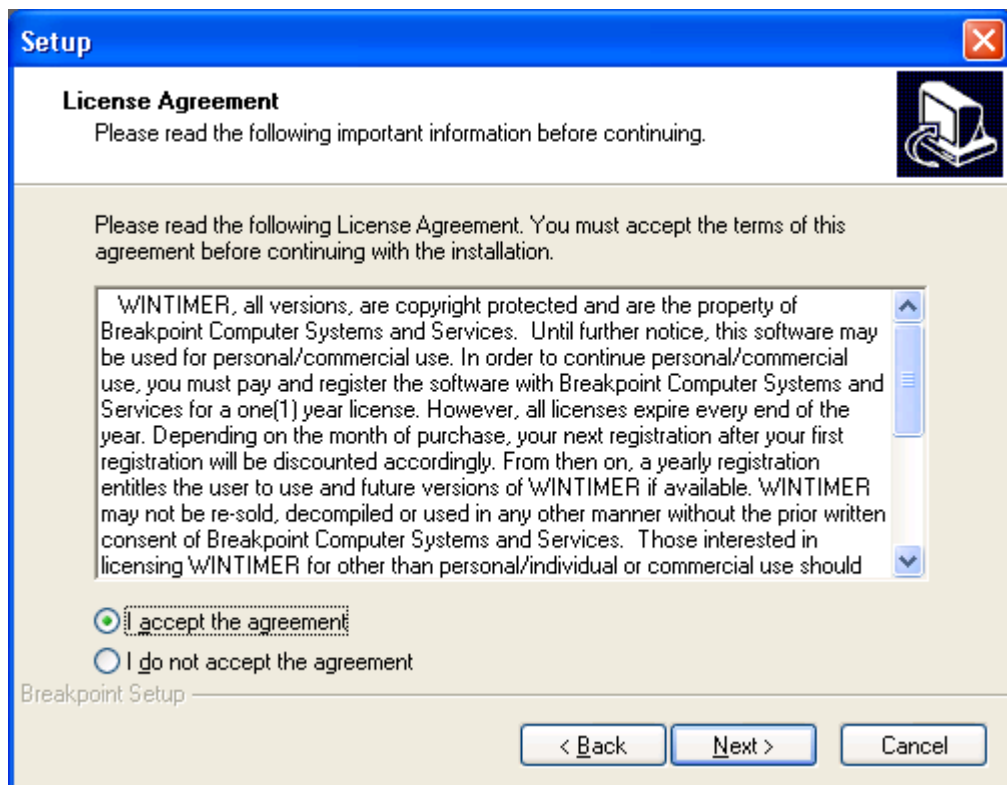

- c. Read the license agreement. Click I accept if you agree with it and click Next to continue.

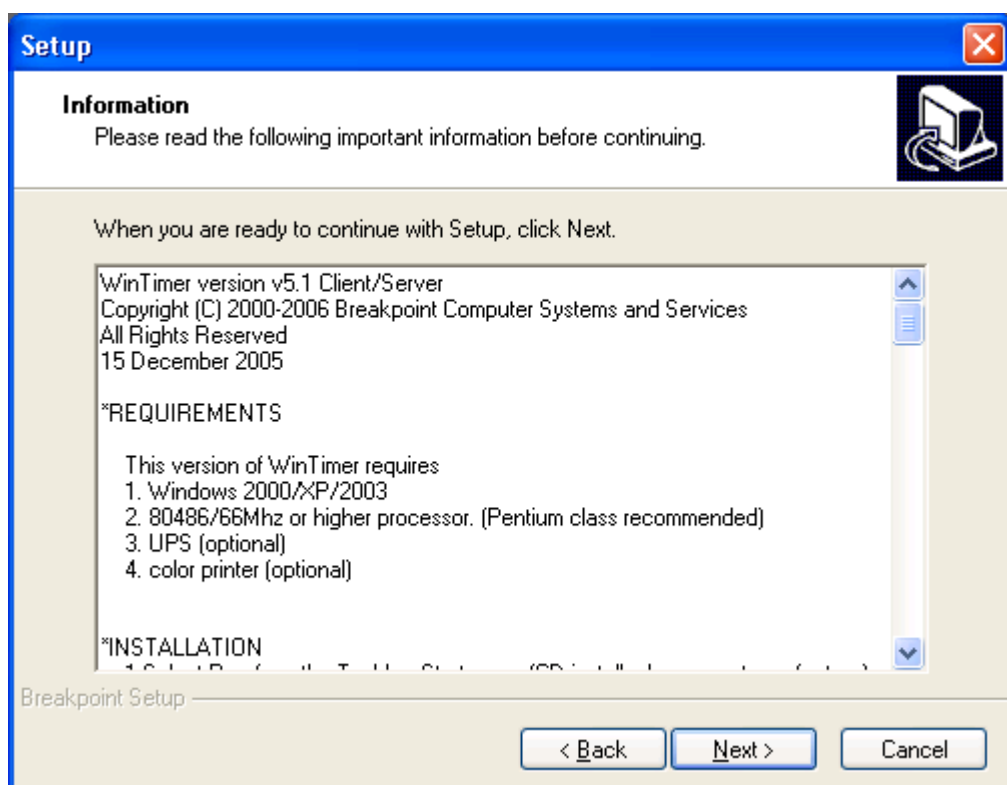

- d. Read additional information regarding Breakpoint WinTimer. Click Next to continue.

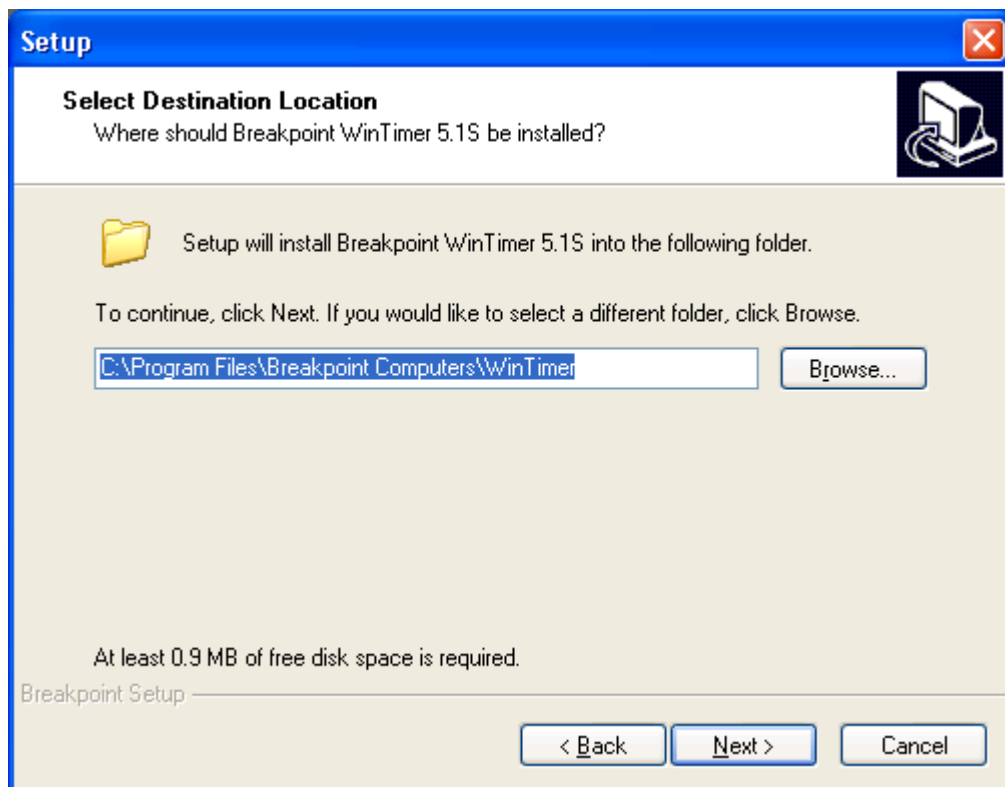

- e. Select the folder where WinTimer installation. It is recommended that you select the default location for easier upgrade later on. You can click Next to accept the default location.

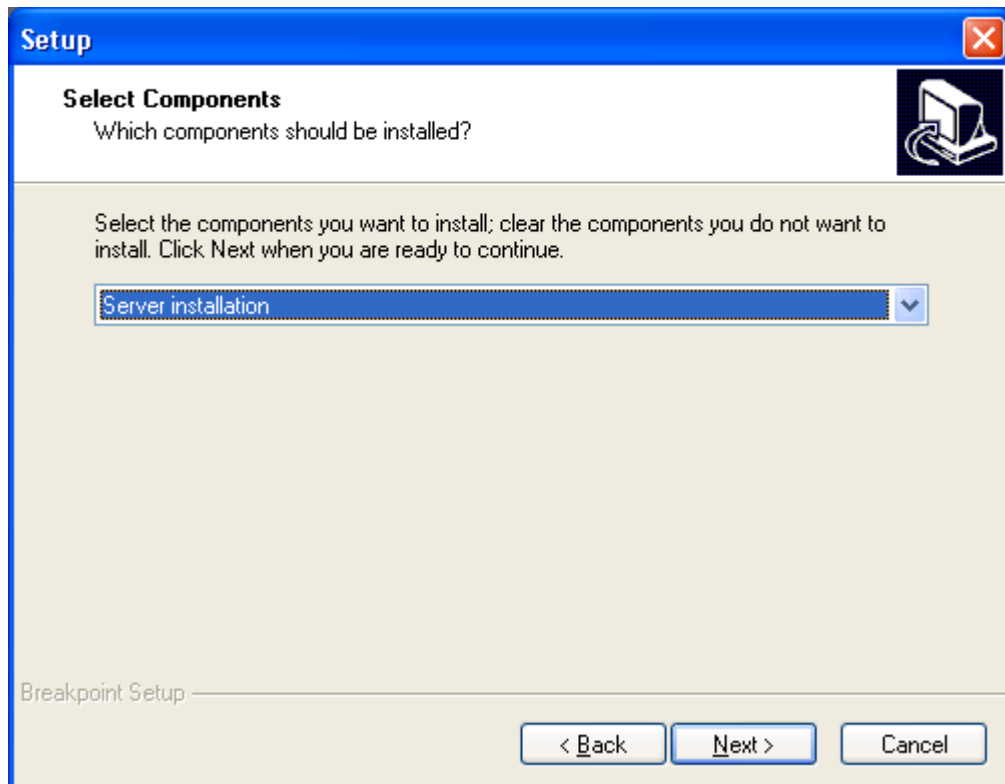

- f. Select component as Server installation.

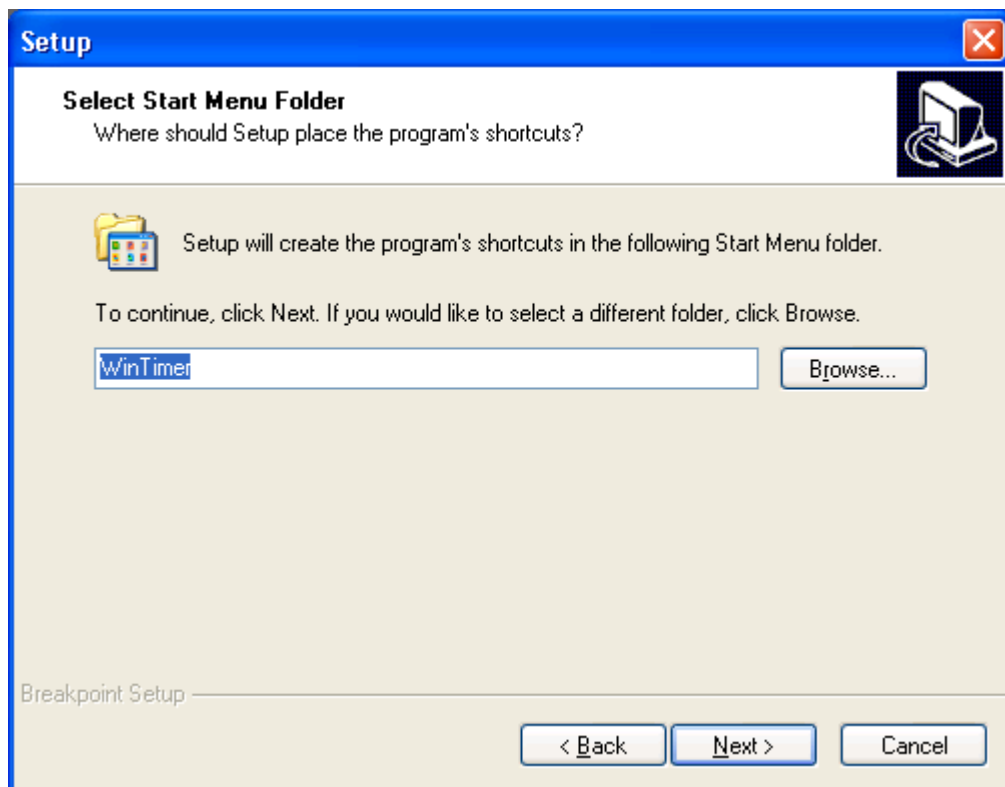

g. Select the Start up menu folder. Click Next to accept the default folder.

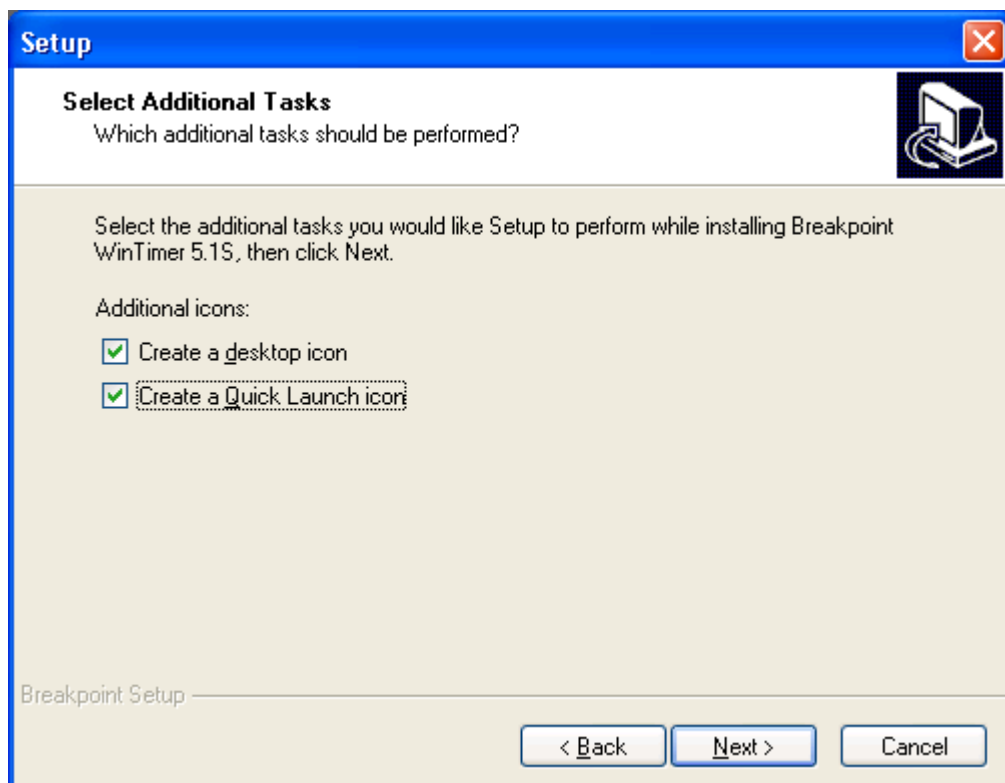

h. Check Create a desktop icon to add a shortcut to the desktop or check Create a Quick Launch Icon to add a shortcut to the Quick Launch bar.

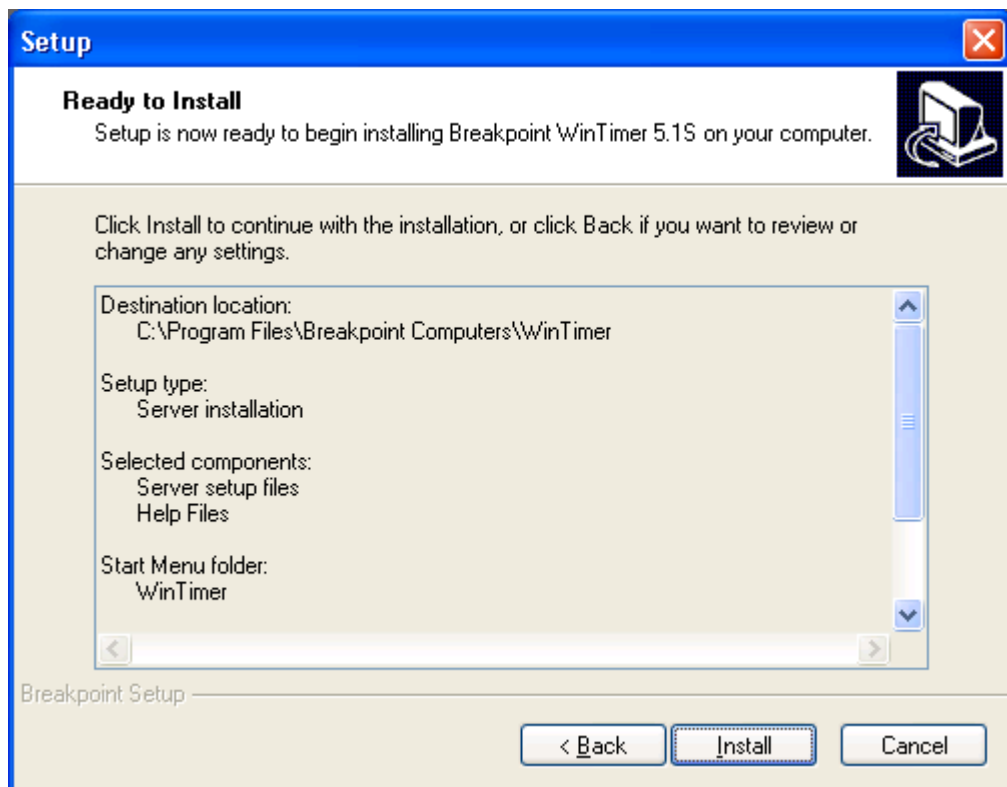

- i. Click Install to start the installation process.

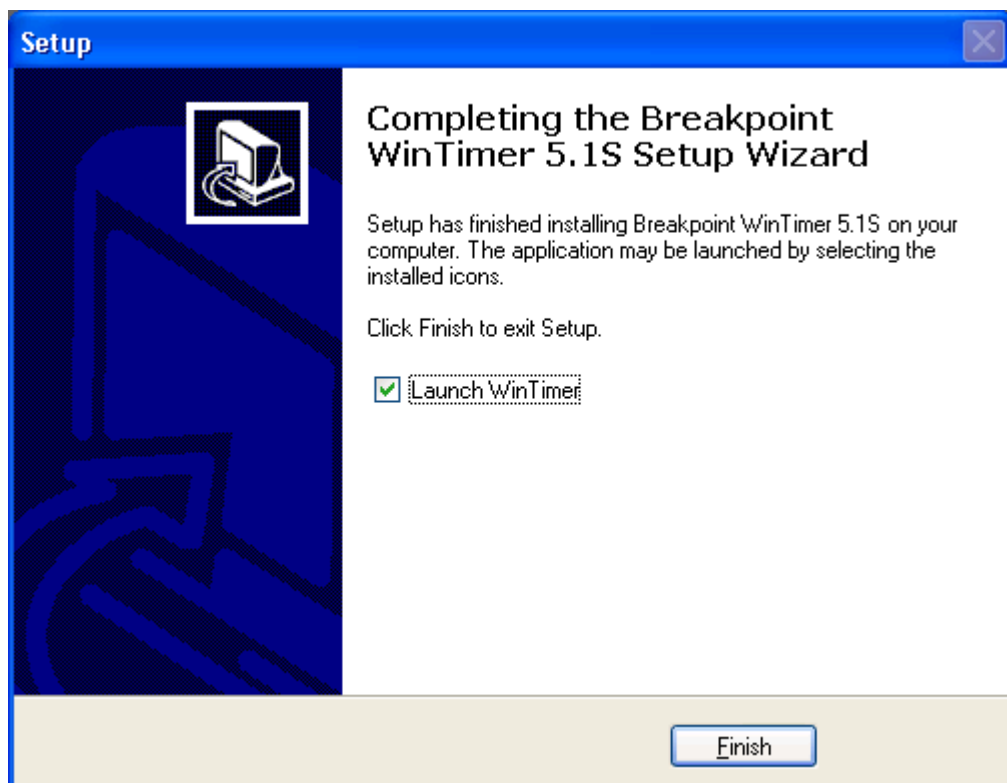

- j. After the installation is complete, click Finish.

**Welcome to WinTimer Setup Wizard** ✕

Welcome to Settings Wizard!

This wizard helps you configure WinTimer Server.

It is important to configure WinTimer Server in order to meet your requirements.

Please enter your Registration Name and Registration Number below.  
However, if you don't have one you can still use WinTimer for a limited period of 30 days.

Registration Name:

Registration Number:

Please enter your password. This will protect your settings from unauthorized modification

New Password:

Verify Password:

NOTE: If you will forget your password, please uninstall/re-install WinTimer.

- k. When WinTimer Server runs for the first time, it will run a setup wizard. If you have registered, you can place your Registration Name and Registration Number. If you don't have one, leave it blank for a 30-day evaluation. Please provide a password to access the Settings in the future.

**Rate per hour** ✖

---

Services	Non Member	Member	NM Minimum	Member Minimum	Color Code
Rentals	20.00	18.00	0.00	0.00	<span style="color: yellow;">■</span> Yellow <span style="float: right;">▼</span>
Internet	45.00	40.50	0.00	0.00	<span style="color: red;">■</span> LightRed <span style="float: right;">▼</span>
Games	25.00	22.50	0.00	0.00	<span style="color: cyan;">■</span> LightCyan <span style="float: right;">▼</span>
Special	30.00	27.00	0.00	0.00	<span style="color: blue;">■</span> LightBlue <span style="float: right;">▼</span>
Tutorials	50.00	45.00	0.00	0.00	<span style="color: magenta;">■</span> LightMagenta <span style="float: right;">▼</span>
Others	25.00	22.50	0.00	0.00	<span style="color: green;">■</span> LightGreen <span style="float: right;">▼</span>

You can only edit the Services and Color Code if no Computer is currently in use.

NOTE: All entries except SERVICES and COLOR CODE are treated as monetary values. (NM = Non Member). Services and Color Code are disabled if there are computers currently log in.

---

I. Setup your rate per hour for your different services.

**Inkjet/Laser Rates** ✖

Rate per page

Single space (INKJET)

	Non Member	Member
Short	5.00	4.50
Long	6.00	5.50
Other	8.00	7.00

Double space (INKJET)

	Non Member	Member
Short	4.00	3.50
Long	5.00	4.50
Other	7.00	6.50

1.5 space (INKJET)

	Non Member	Member
Short	4.50	4.00
Long	6.50	6.00
Other	7.50	7.00

m. Setup rates for printing services.

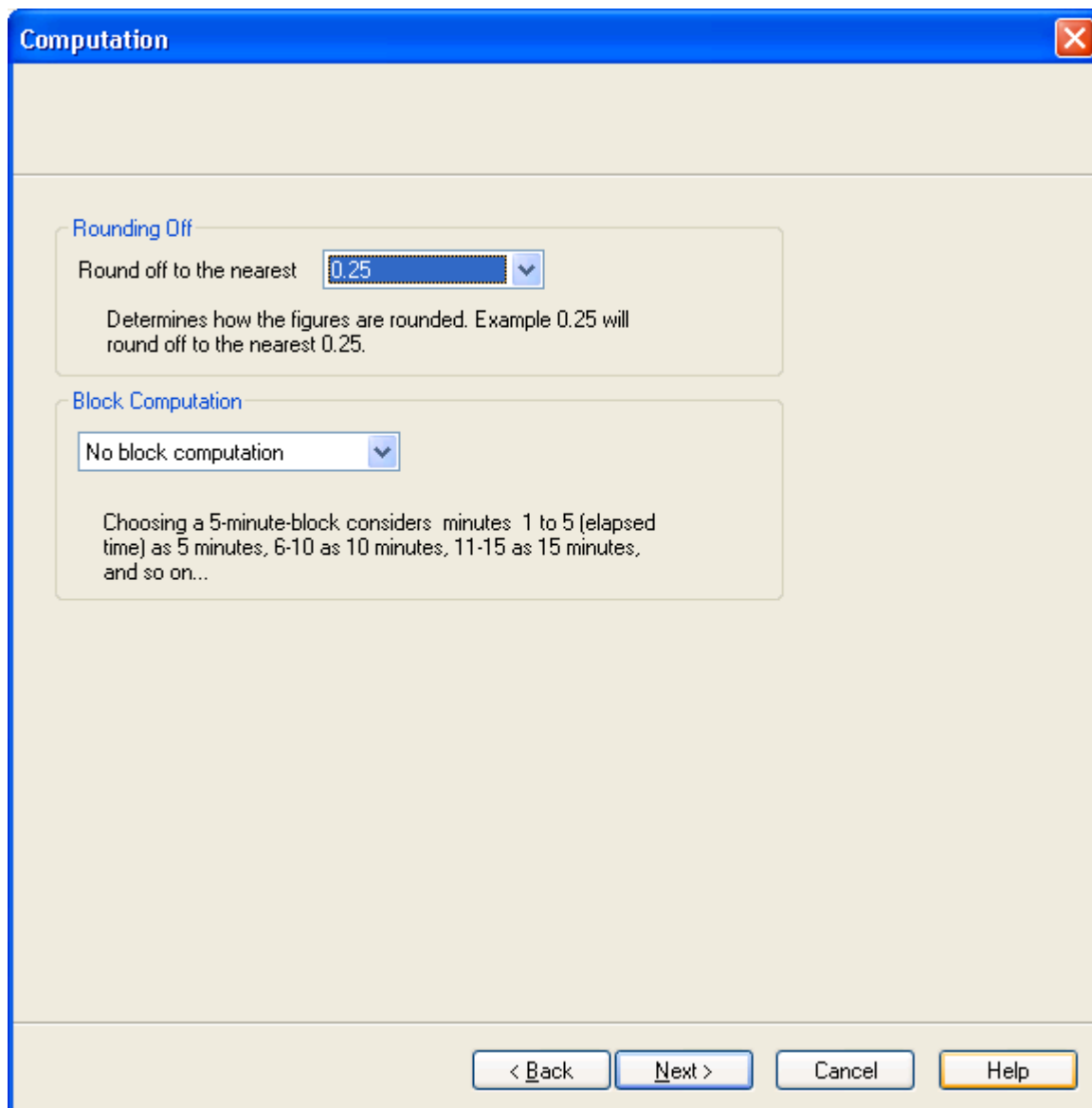

- n. Select how to round off the computation and block computation if you have one. Rounding to 0.25 will always round the computation to multiples of 0.25. Selection 0.50 will round off to multiples of 0.50 and a selection of 1 will round off to whole computation.

The block computation option is a method of charging in a 'block' of time. For example, choosing a 5 minutes block will charge the client for every 5 minutes. If the elapsed time is 5 minutes or below it is charged for 5 minutes. If the elapsed time is more than 5 minutes and not more than 10 minutes, the charge is 10 minutes and so on.

Example in table

Block time	Elapsed time	Charged
5 minutes	4 minutes	5 minutes
5 minutes	7 minutes	10 minutes
5 minutes	21 minutes	25 minutes

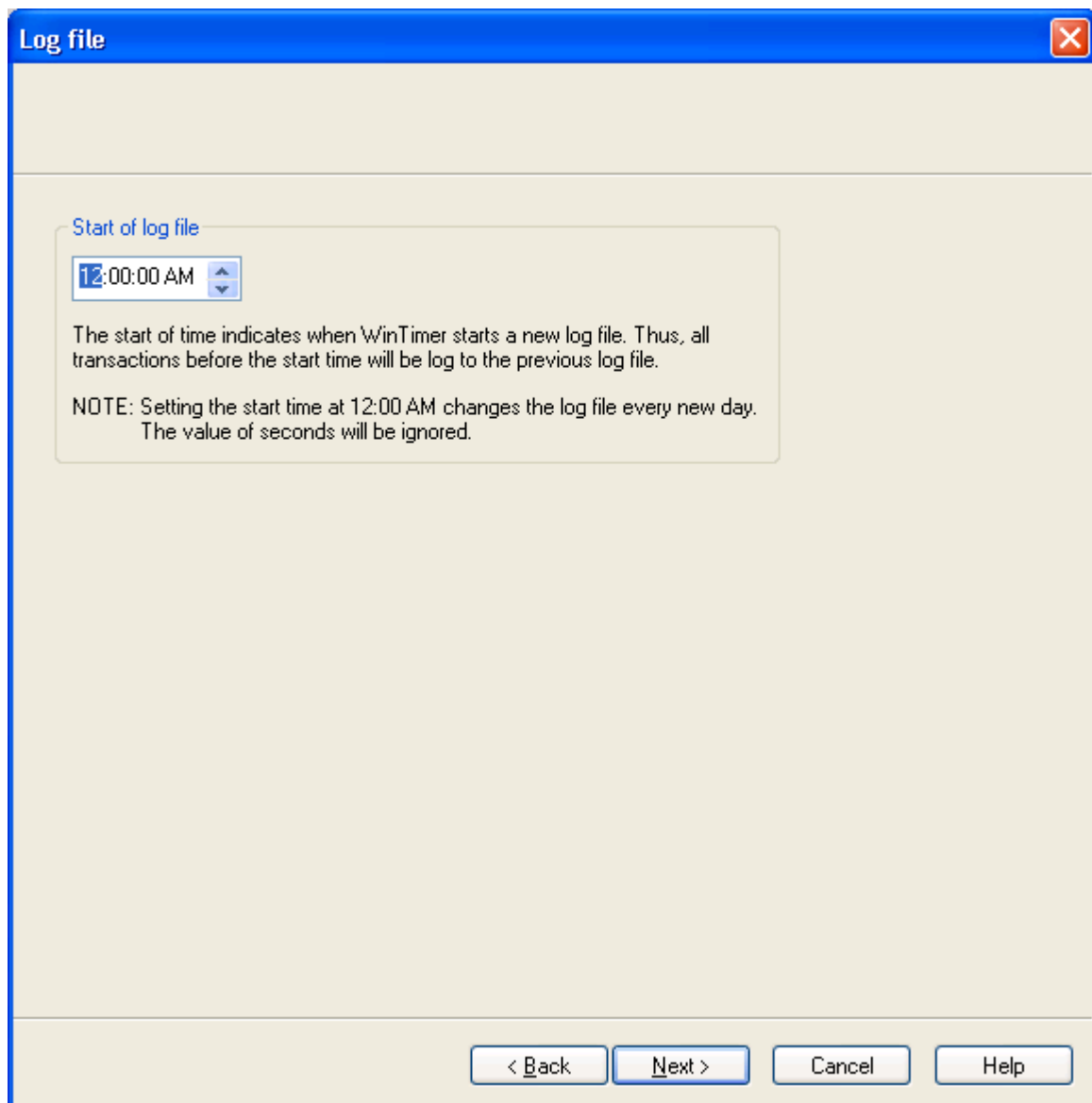

- o. Configure the cut-off time of log file. Depending on your store hours, you can experiment your cut-off time which is appropriate for you.

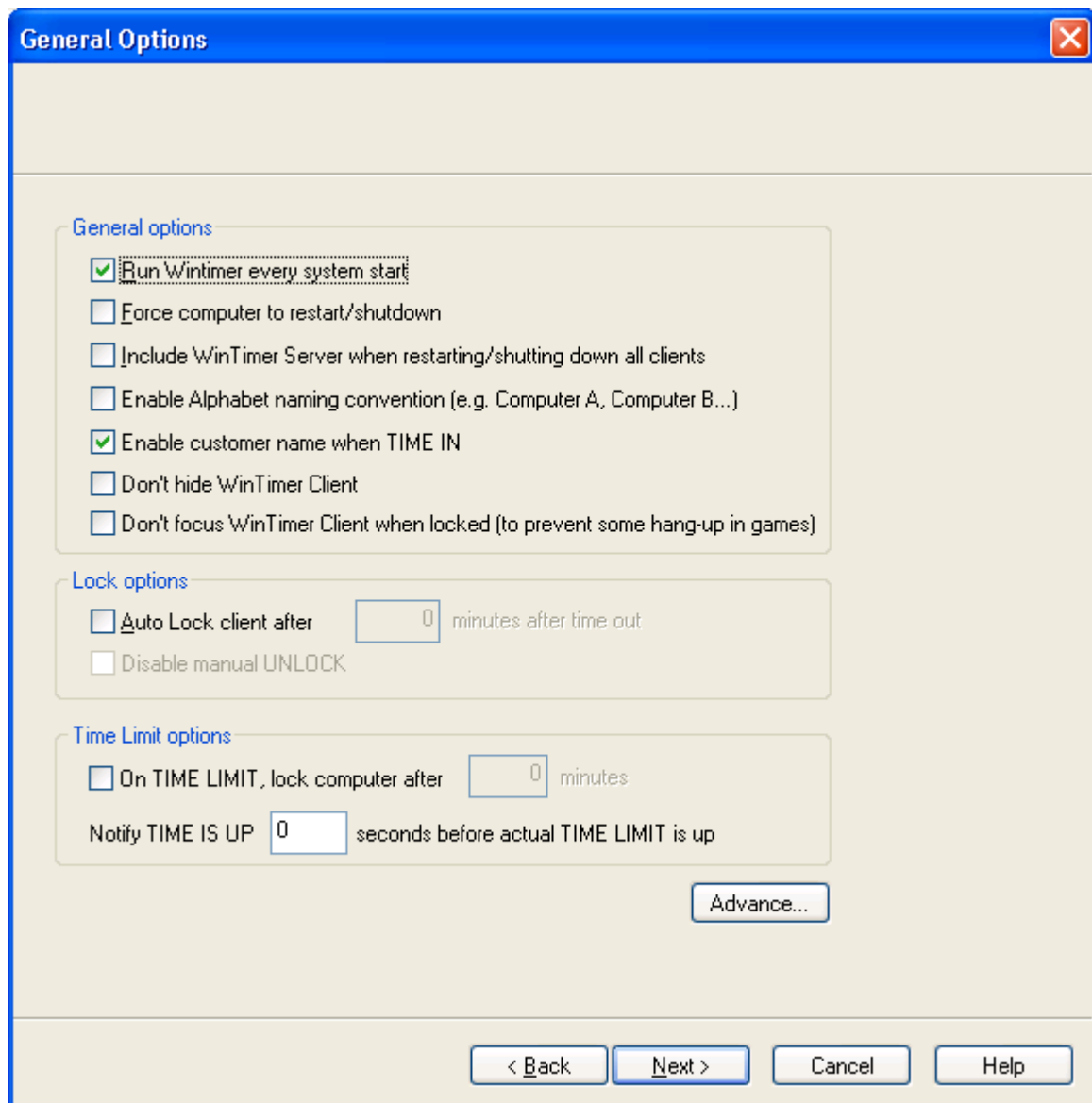

p. Configure general options.

p.1. Check 'Run WinTimer every system start' to run WinTimer every time the computer is turned on.

p.2. Check 'Force computer to restart/shutdown' if you want to force the client computer to restart or shutdown when you issue a command to restart/shutdown it. This is necessary if other programs do not respond to restart/shutdown, which prevent the computer to restart/shutdown.

p.3. Check 'Include WinTimer server when restarting/shutdown down all clients' if you want that the WinTimer server computer will also restart/shutdown when you issue a restart/shutdown command to all client. This can be used when store hours are already finished and you want to shutdown all the computers.

p.4. Check 'Enable alphabet naming convention' to assign letters to computer clients instead of the usual 1,2,3...

p.5. Check 'Enable customer name when TIME IN' to prompt a window that requires the name of the customer to be entered. This is important to track down who is the last or currently using the client computer.

p.6. Check 'Don't hide WinTimer client' if you want that the WinTimer client is always displayed in the client computer. If it is not checked, the WinTimer client can be hidden manually. This is necessary if you want that the customer can always see how much time has been elapsed.

p.7. Check 'Don't focus wintimer client when locked' to prevent some hang up in games. However, with the new locking system being implemented beginning with version 5.1, this is already obsolete and will not be supported in future versions.

p.8. Check 'Auto lock client' to automatically locks the client computer when it is TIME OUT. You can also specify how many minutes it will be locked after TIME OUT.

p.9. Check 'Disable manual lock' to prevent manual unlocking of clients. This is to ensure that a client can only be unlocked when you TIME IN.

p.10. Check 'On time limit lock computer' to automatically lock when the time limit is up.

Rate	Non Member	Member
Rentals	0.00	0.00
Internet	0.00	0.00
Games	0.00	0.00
Special	0.00	0.00
Tutorials	0.00	0.00
Others	0.00	0.00

Schedule	FROM	TO	The Next Day
<input checked="" type="checkbox"/> Sunday	6:00:00 PM	11:00:00 PM	<input type="checkbox"/>
<input checked="" type="checkbox"/> Monday	6:00:00 PM	11:00:00 PM	<input type="checkbox"/>
<input checked="" type="checkbox"/> Tuesday	6:00:00 PM	11:00:00 PM	<input type="checkbox"/>
<input checked="" type="checkbox"/> Wednesday	6:00:00 PM	11:00:00 PM	<input type="checkbox"/>
<input checked="" type="checkbox"/> Thursday	6:00:00 PM	11:00:00 PM	<input type="checkbox"/>
<input checked="" type="checkbox"/> Friday	6:00:00 PM	11:00:00 PM	<input type="checkbox"/>
<input checked="" type="checkbox"/> Saturday	6:00:00 PM	11:00:00 PM	<input type="checkbox"/>

Enable OFF-peak rate and schedule

Use the same time setting for all days of the week

NOTE: The value of seconds is ignored.

< Back   Next >   Cancel   Help

q. If you offer off-peak rates at a certain time, you can specify it here.

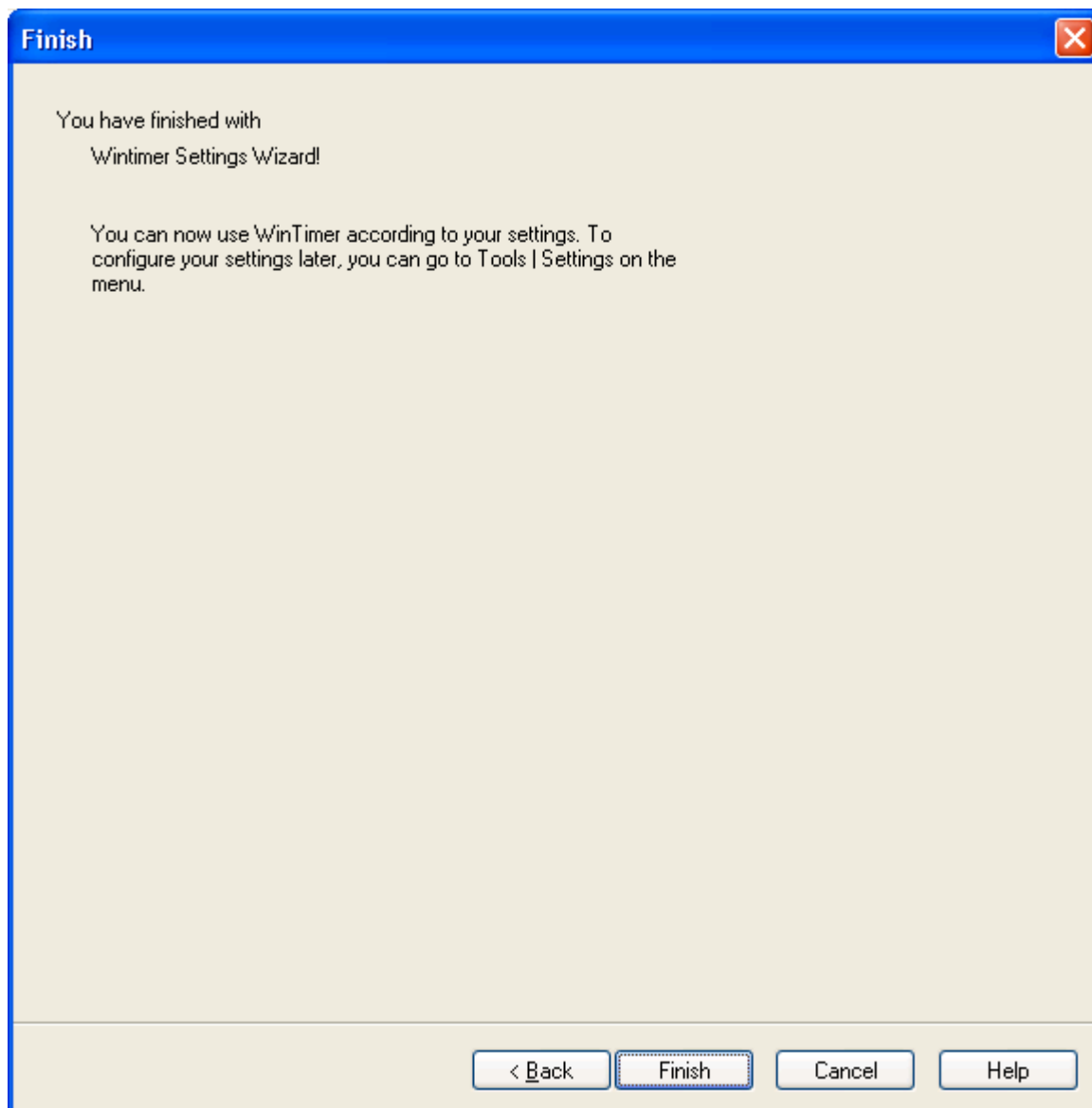

- r. Congratulations! Your setup is finished and you are now ready to use Breakpoint WinTimer. Click Finish.

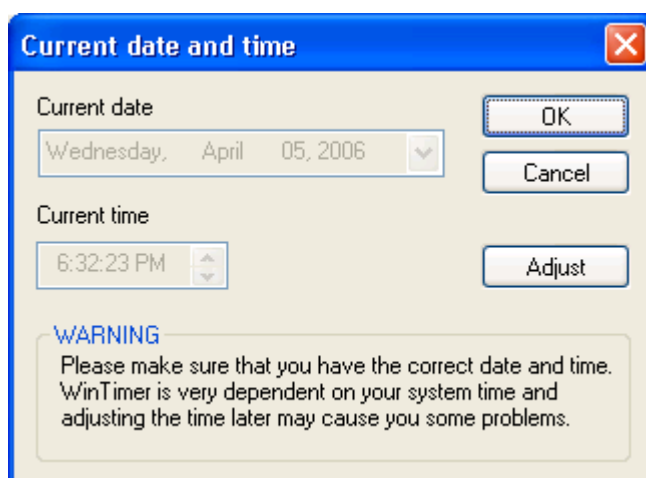

- s. The last setting you will make is to ensure the correct time and date. Breakpoint WinTimer is very independent on time and date. Setting the incorrect time and date and adjusting later may cause problems.

### ***WinTimer Client Installation***

- a. Follow steps ***a*** to ***f*** in the WinTimer Server Installation.

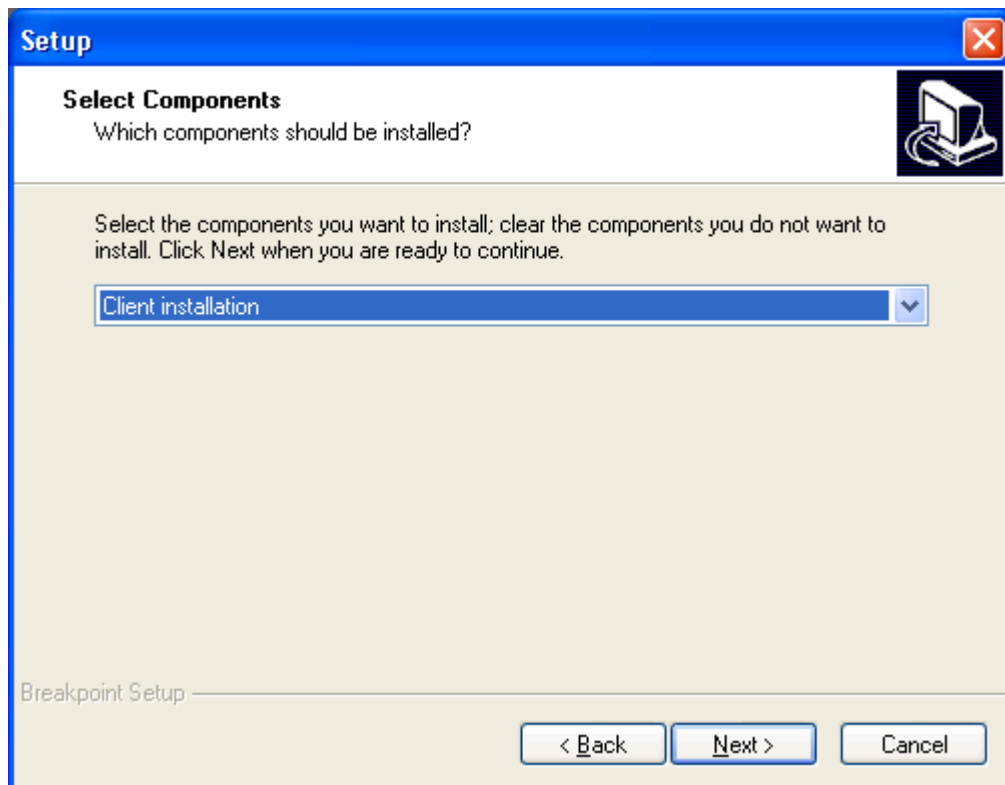

- b. In the Select Components, select Client installation. Click Next.

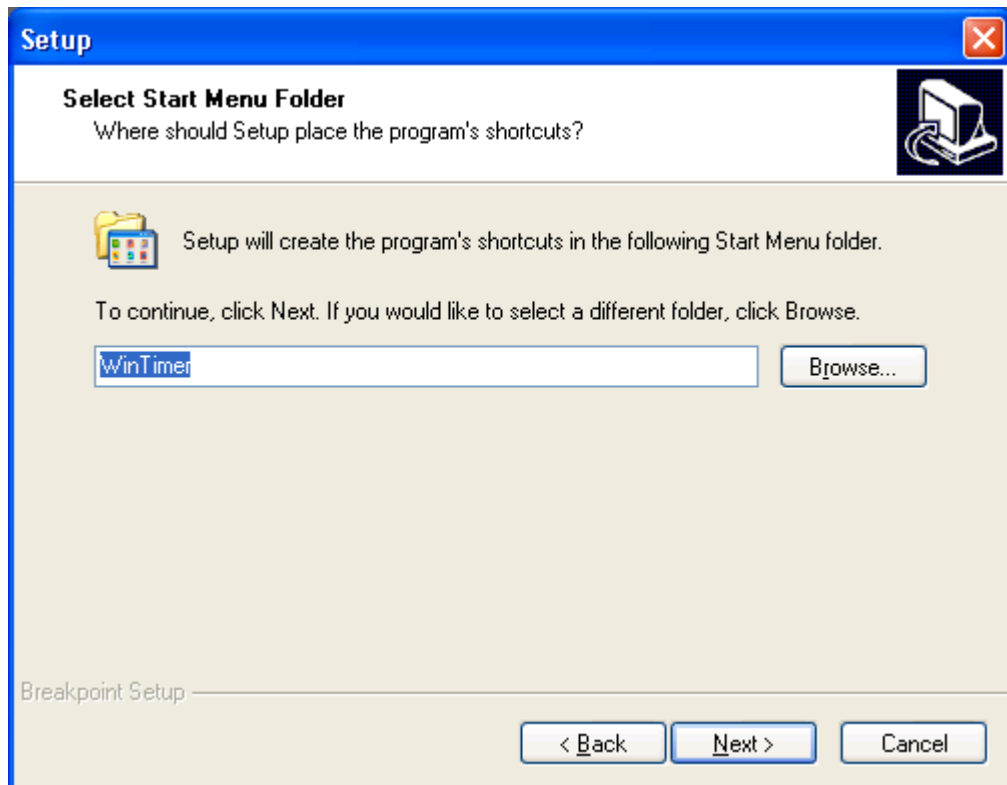

c. Select the Start up folder. Click Next to accept the default location.

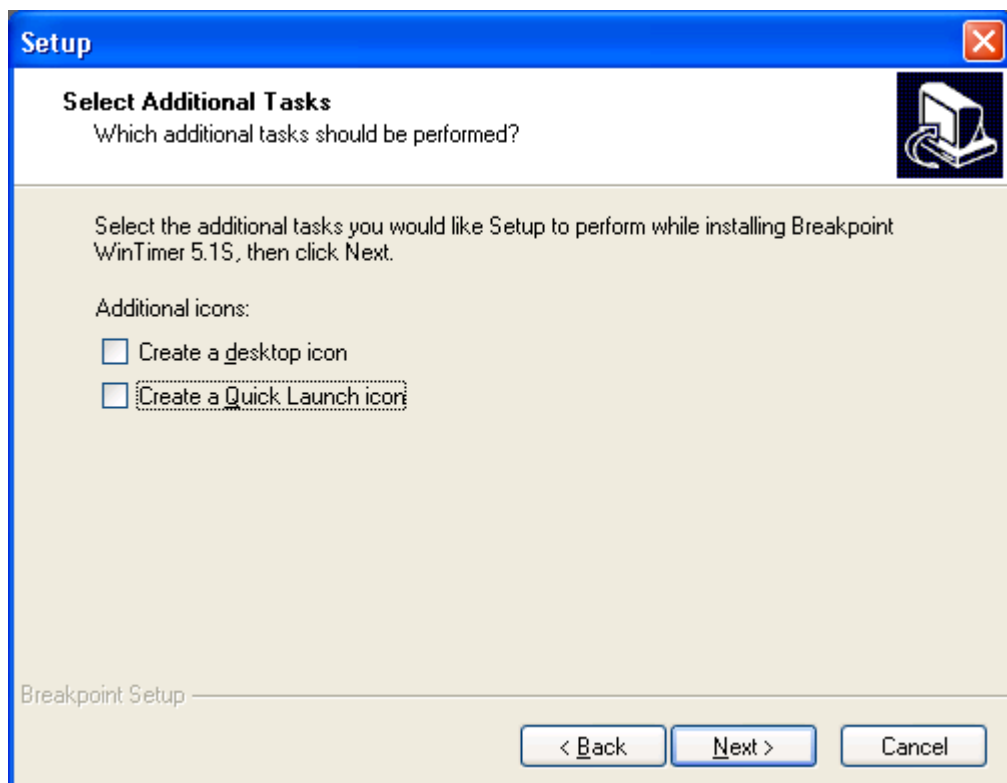

d. Check Create a desktop icon to add a shortcut to the desktop or check Create a Quick Launch Icon to add a shortcut to the Quick Launch bar. Click Next.

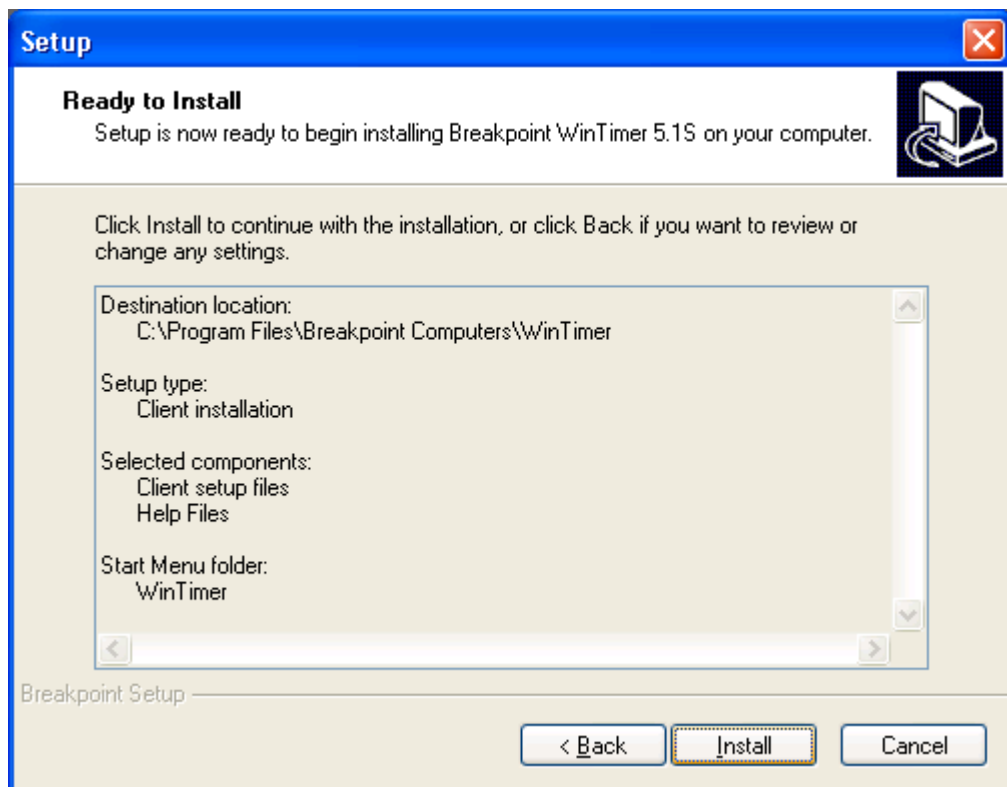

e. Click Install to begin the WinTimer Client installation.

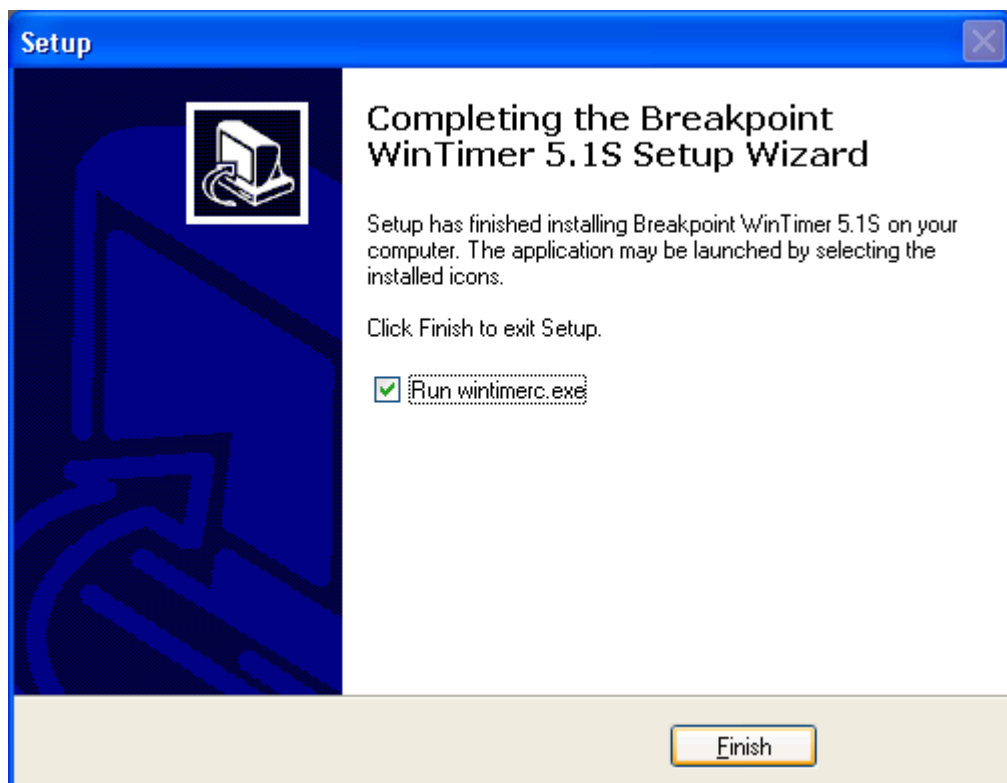

f. Click Finish to complete the installation and run WinTimer Client.

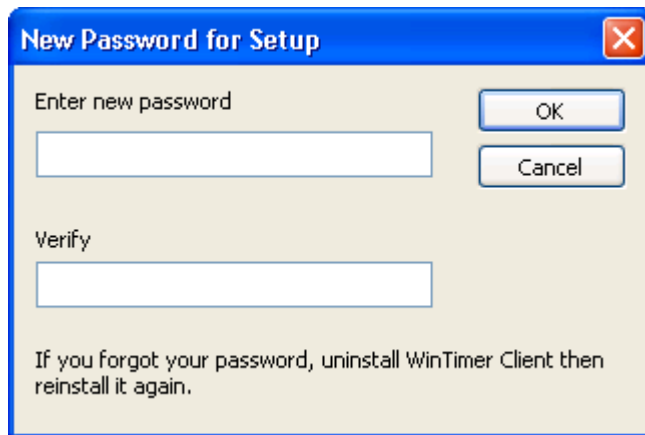

- g. WinTimer Client will prompt you for a new password to protect your client setup. Provide one and click Ok.

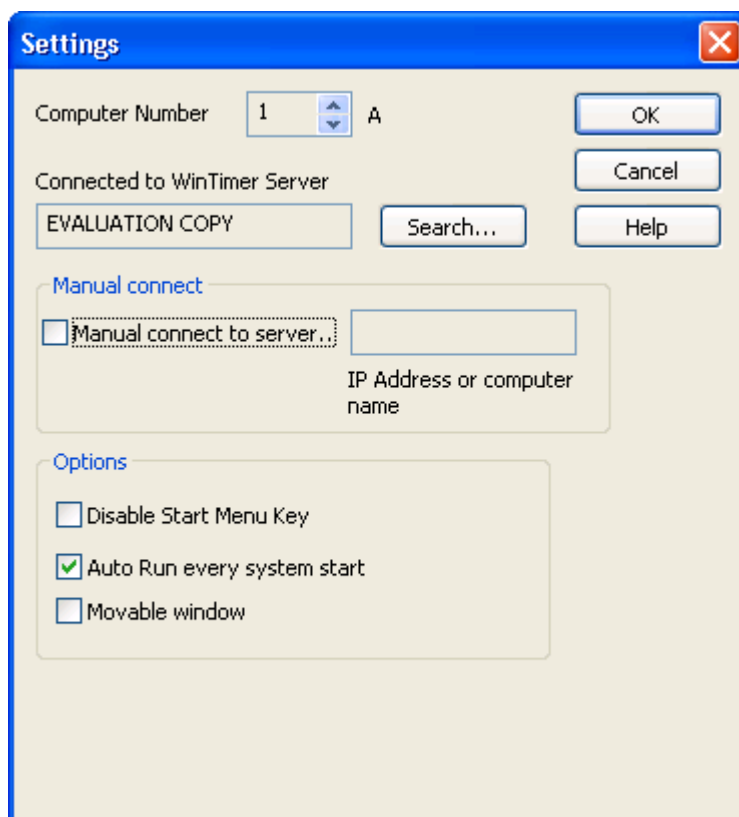

- h. The settings window will then prompt. Assign a Computer Number for this client. Click Search to search for WinTimer Server in which this client will connect to. Make sure that your WinTimer Server is running at this point.

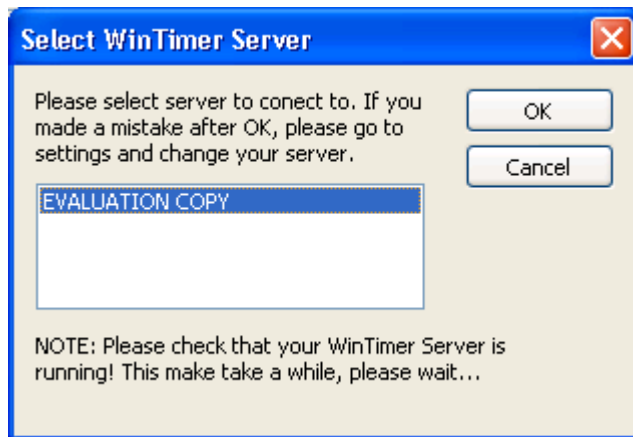

- i. Select the registration name of the WinTimer Server to connect to. Click OK.
- j. Congratulations! WinTimer Client is configured. Follow the above steps for all clients you wish to be connected to WinTimer Server.